

CERTIFICATE of REGISTRATION

Registered Name
VERY ROMANTIC R

Registration Number
1,148,270

Type of Registration
REGULAR

Color
SORREL

Pattern Type
TOB/OVR

Sex
MARE

Foaling Date
APRIL 10, 2021

State/Province Foaled
ITALY

Breeder (Owner of Dam at Time of Breeding)
RODEGHIERO PAINTS
COLCERESA (VI) ITALY

ID# - 9177899

Original Owner
RODEGHIERO PAINTS
COLCERESA (VI) ITALY

ID# - 9177899

Current Owner
RODEGHIERO PAINTS
COLCERESA (VI) ITALY

ID# - 9177899

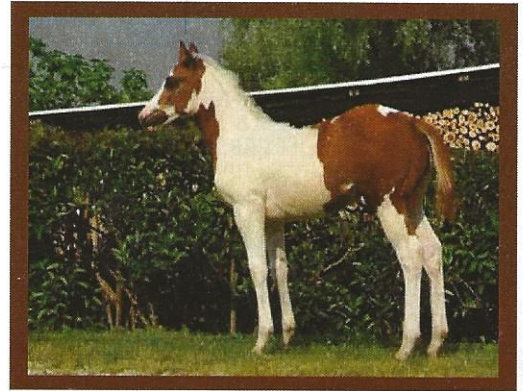

Sire FOREVER A GENTLEMAN
927,792
BAY/TOBIANO



GENTLEMEN SEND ROSES
507,215
SORREL/TOBIANO

BOSTON LEANN
418,467
BLACK/TOB/OVR

WHATA INVESTMENT
93,027
SORREL/TOBIANO

HF RUNFORTHE ROSES
103,236
SORREL/TOBIANO

BOSTONS LEO MAC
207,603
BLACK/TOBIANO

BOSTON ANNA
144,598
BLACK/TOBIANO

Dam VERY BELLE
(QH) 5,244,466
BAY

A NEW PERSPECTIVE
(QH) 3,602,260
BROWN

BELLE OF RIO
(QH) 2,700,328

HOT PRETENSE
(QH) 2,876,750
BAY

ZIPPOS CLASSY TWO
(QH) 2,938,816

RIO SONNY
(QH) 1,717,380
SORREL

DONAHOO BELLE
(QH) 1,221,010

Remarks:
Microchipped: 380271004024374.

Date Registered
SEPTEMBER 14, 2021

[Signature]
Executive Director

APHA APPROVED GENETIC TESTING:

Red Factor: e/e	Agouti: A/a	Frame Overo: N/N	HYPP: N/N	HERDA: N/N	GBED: N/N	PSSM: N/N	MH: N/N
Champagne: N/N	Gray: N/N	Cream: N/N	Pearl: N/N	Silver: N/N	Sabino 1: N/N	Tobiano: TO/n	
		Spl White1: N/N	Spl White2: N/N	Spl White3: N/N	Dom White: N/N	Dun: nd1/nd2	

This certifies that the above-named horse is recorded in the American Paint Horse Association registry. This certificate is based upon the written evidence and signature provided by the applicant, and is issued with the right to correct and/or revoke.

TRANSFER RECORD

The last name entered here under is the last recorded owner of this animal, as shown by the records of the American Paint Horse Association. TO TRANSFER THE ANIMAL DESCRIBED ABOVE, complete the transfer on the reverse side. Transfer online at apha.myshowday.com or send this certificate and the transfer fee* to the American Paint Horse Association, 122 E. Exchange Ave., Suite 420 Fort Worth, TX 76164. The transfer entry will then be made and a certificate mailed as directed. Please contact APHA at askapha@apha.com for additional information. *Refer to the most current APHA Rule Book for fee schedule online at apha.com/forms/rule-books.

For office use only — do not alter information on front of certificate

Date of Purchase _____ Name and Address of Owner as Shown by Transfer Record _____ Attest of Record by Secretary _____